

Friday 17 May 2013 – Morning

AS GCE MATHEMATICS

4722/01 Core Mathematics 2

QUESTION PAPER

Candidates answer on the Printed Answer Book.

OCR supplied materials:

- Printed Answer Book 4722/01
- List of Formulae (MF1)

Other materials required:

- Scientific or graphical calculator

Duration: 1 hour 30 minutes



INSTRUCTIONS TO CANDIDATES

These instructions are the same on the Printed Answer Book and the Question Paper.

- The Question Paper will be found in the centre of the Printed Answer Book.
- Write your name, centre number and candidate number in the spaces provided on the Printed Answer Book. Please write clearly and in capital letters.
- **Write your answer to each question in the space provided in the Printed Answer Book.** Additional paper may be used if necessary but you must clearly show your candidate number, centre number and question number(s).
- Use black ink. HB pencil may be used for graphs and diagrams only.
- Answer **all** the questions.
- Read each question carefully. Make sure you know what you have to do before starting your answer.
- Do **not** write in the bar codes.
- You are permitted to use a scientific or graphical calculator in this paper.
- Give non-exact numerical answers correct to 3 significant figures unless a different degree of accuracy is specified in the question or is clearly appropriate.

INFORMATION FOR CANDIDATES

This information is the same on the Printed Answer Book and the Question Paper.

- The number of marks is given in brackets [] at the end of each question or part question on the Question Paper.
- **You are reminded of the need for clear presentation in your answers.**
- The total number of marks for this paper is **72**.
- The Printed Answer Book consists of **12** pages. The Question Paper consists of **4** pages. Any blank pages are indicated.

INSTRUCTION TO EXAMS OFFICER/INVIGILATOR

- Do not send this Question Paper for marking; it should be retained in the centre or recycled. Please contact OCR Copyright should you wish to re-use this document.

- 1 Use the trapezium rule, with 3 strips each of width 2, to estimate the value of

$$\int_5^{11} \frac{8}{x} dx. \quad [4]$$

- 2 Solve each of the following equations, for $0^\circ \leq x \leq 360^\circ$.

(i) $\sin \frac{1}{2}x = 0.8$ [3]

(ii) $\sin x = 3 \cos x$ [3]

- 3 (i) Find and simplify the first three terms in the expansion of $(2 + 5x)^6$ in ascending powers of x . [4]

(ii) In the expansion of $(3 + cx)^2(2 + 5x)^6$, the coefficient of x is 4416. Find the value of c . [3]

4 (a) Find $\int (5x^3 - 6x + 1) dx$. [3]

(b) (i) Find $\int 24x^{-3} dx$. [2]

(ii) Given that $\int_a^\infty 24x^{-3} dx = 3$, find the value of the positive constant a . [3]

5

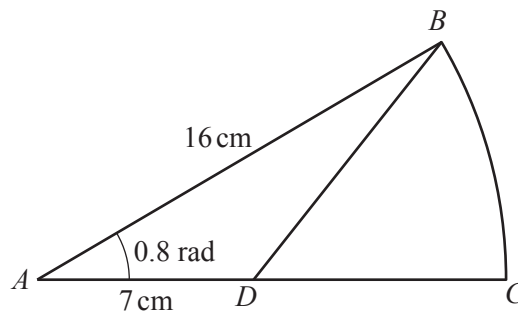

The diagram shows a sector BAC of a circle with centre A and radius 16 cm. The angle BAC is 0.8 radians. The length AD is 7 cm.

(i) Find the area of the region BDC . [4]

(ii) Find the perimeter of the region BDC . [4]

- 6 Sarah is carrying out a series of experiments which involve using increasing amounts of a chemical. In the first experiment she uses 6 g of the chemical and in the second experiment she uses 7.8 g of the chemical.
- (i) Given that the amounts of the chemical used form an arithmetic progression, find the total amount of chemical used in the first 30 experiments. [3]
- (ii) Instead it is given that the amounts of the chemical used form a geometric progression. Sarah has a total of 1800 g of the chemical available. Show that N , the greatest number of experiments possible, satisfies the inequality

$$1.3^N \leq 91,$$

and use logarithms to calculate the value of N .

[6]

7

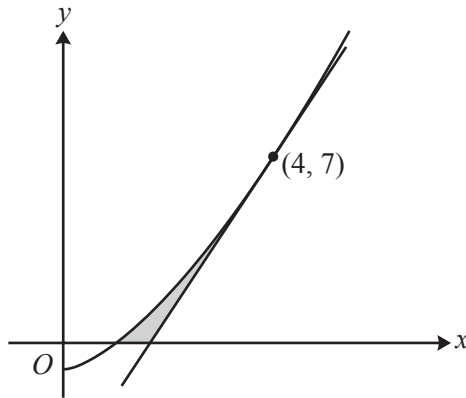

The diagram shows the curve $y = x^{\frac{3}{2}} - 1$, which crosses the x -axis at $(1, 0)$, and the tangent to the curve at the point $(4, 7)$.

- (i) Show that $\int_1^4 (x^{\frac{3}{2}} - 1) dx = 9\frac{2}{5}$. [4]
- (ii) Hence find the exact area of the shaded region enclosed by the curve, the tangent and the x -axis. [5]

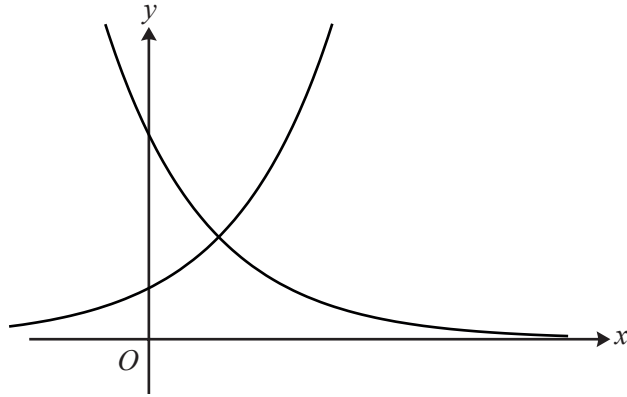

The diagram shows the curves $y = a^x$ and $y = 4b^x$.

- (i) (a) State the coordinates of the point of intersection of $y = a^x$ with the y -axis. [1]
- (b) State the coordinates of the point of intersection of $y = 4b^x$ with the y -axis. [1]
- (c) State a possible value for a and a possible value for b . [2]
- (ii) It is now given that $ab = 2$. Show that the x -coordinate of the point of intersection of $y = a^x$ and $y = 4b^x$ can be written as

$$x = \frac{2}{2\log_2 a - 1}. \quad [5]$$

9 The cubic polynomial $f(x)$ is defined by $f(x) = 4x^3 - 7x - 3$.

- (i) Find the remainder when $f(x)$ is divided by $(x - 2)$. [2]
- (ii) Show that $(2x + 1)$ is a factor of $f(x)$ and hence factorise $f(x)$ completely. [6]
- (iii) Solve the equation

$$4\cos^3\theta - 7\cos\theta - 3 = 0$$

for $0 \leq \theta \leq 2\pi$. Give each solution for θ in an exact form. [4]

Copyright Information

OCR is committed to seeking permission to reproduce all third-party content that it uses in its assessment materials. OCR has attempted to identify and contact all copyright holders whose work is used in this paper. To avoid the issue of disclosure of answer-related information to candidates, all copyright acknowledgements are reproduced in the OCR Copyright Acknowledgements Booklet. This is produced for each series of examinations and is freely available to download from our public website (www.ocr.org.uk) after the live examination series.

If OCR has unwittingly failed to correctly acknowledge or clear any third-party content in this assessment material, OCR will be happy to correct its mistake at the earliest possible opportunity.

For queries or further information please contact the Copyright Team, First Floor, 9 Hills Road, Cambridge CB2 1GE.

OCR is part of the Cambridge Assessment Group; Cambridge Assessment is the brand name of University of Cambridge Local Examinations Syndicate (UCLES), which is itself a department of the University of Cambridge.